

# Esdrælon

Zebulun & Issachar. W. Central  
Serial plains. Maritime Plain of Acre, Esdrælon,  
Jezebel (E to Jordan n of Mt Gilboa).

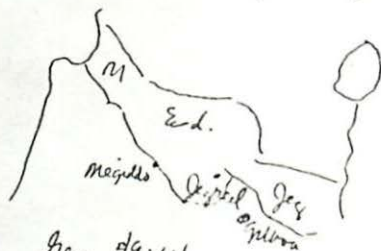

Gen 49:14.

Jud. 7:1, Josh 17:16, Hos. 1:5. Judith 1:8, 3:9, 9:6.

Jud 5:19. 2 Chron 35:22, Zech 12:11 (Jezebel + Pleasants)

Napoleon 1799 crossed on way to Acre instead of by sea.

Bamah & Surin Judges 6. (cf Jud 7, 1 Sam 29)

Gideon & Midian Jud 7 (v 19 of Lk 12:38).

Saul & Philistines 1 Sam 24-31.

Jezebel & Egypt. Jer 46:18, 2 Chron 35, 2 Reg 23

Peter laid nearby. Come, follow me. Matthew gathered taxes here.

11. Capernaum. Lk 7:5. GTS with Shilo to farther W.
12. Cana. Gth ch - show you 2 original water pipes (really 16<sup>th</sup>-18<sup>th</sup> c)  
Franciscan ch part on site.
13. Tibnias. Herodian ruins S of town near hot spring. Town  
which supplied Herod Antipas' summer palace on the hill. Sick came  
from afar to these baths & others on lake. Acc'ts for crowds who followed  
Jesus & wanted healing.
14. Tahqha - sown. Place to stay that belongs to German Catholic  
Committee of Pal. Miracle not here - crossed me but early ch  
to commemorate miracle here.
15. Bethsaida. El Tell. Mouth of Jordan. Nothing but a  
mound.

# Galilee

1. Meaning - The Ring. Ring of Gentiles - Galil ha-Goyim - applied to n. borders of Israel. Sea's time erid. Lake of Gennesaret (Isa 9:1-10:23). Maccabees inv. Esdrachon. (1 Macc 5:23). Settled by Gentiles. 104 BC. joined to Jewish state.
2. Fertility. Bee. watered by Lebanon mts. Dew & spring. More rain fall than rest of Galilee Pal. Extinct volcanoes. People volcanic also. - Lk 9:54. Josep. Ant. xx. Ant vi.1.
3. Nazareth. On most S. of mts of Galilee & edge of Esdrachon 25000 today.  $\frac{2}{3}$  X<sup>n</sup>? Largest Nat concentration in Israel.
4. Lake. 680 ft below. Left of the valley. Rabbi said. "Jehova hath created 7 seas, but The Sea of Gennesaret is His delight." 13 mi. long. 8 wide. Woods, gardens, fleets of boats in X's time. 9 cities around the lake more less than 15000 ft

North - Bethsaida & Capernaum.

E - Gadara & Hippos

W. - Tiberias & Magdala. Hammath

Uncertain - Taricheae & Chorazin (S?)



5. Lake Huleh or Waters of Merom (Josh. 11:5, 7). 7 ft above sea level. 11 miles to Sea of Galilee
6. 65 mi. fr. Sea of Gal to Dead Sea. Jordan falls at 40' / mile. Length of river with winding 200 mi.
7. Scene of feeding of 5000 at Bethsaida. May have been a 2<sup>nd</sup> one on N.W. corner of Sea.
8. Nazareth - Edin Med Minin <sup>disturb</sup> Mt Precipitation. Ch of Jesus - Adolescent (statue of X at 16). Tabor is scene of victory of Deborah & Barak. Anchor to left + Shunem behind it. Synagogue - Gph Cath Ch over it - <sup>old</sup> mosaic floor. Ch of Annunciation & home of Joseph & Mary. Virgin fountain (hard to be authentic).
9. Fields of Corn. Bet Nazy & Cana. Traditional place where disciple plucked it.
10. Sea of Gal. Musht (fish) has saw under mouth. Not unusual to swallow objects such as coin. Called Peter's perch.

## Jerusalem & environs

1. Kidron on E (bet Mt of Olives) = Valley of Jehoshaphat, Jer 3: 2.
2. No question as to identity of Bethany.
3. Gethsemane - Jn 18: 1 - just at foot of Mt. Olives.
4. Gordon's Calvary. Place of crucifixion must be (1) ordinary place for such things e.g. Stephen. (2) near end of city for easy communication as when Pilate inquired if X dead. (3) Near highway for passers-by to speak to crucified. (4) Visible afar off. Mt 27: 32, Mk 15: 24, Lk 23: 26, 49; Jn 19: 20, 41, 42. Golgotha = a head (Num. 1: 2, 1 Chron 23: 3, 24, 2 Kg 9: 35 - bare skull). Hollows in Gordon's Calvary are quarries. Top of Knoll 110' higher than Mariah. Fits all requirements. Jewish tradition says it was place of stoning. Rocks thrown into caves (rock may have been built temple). Tradition of 3rd c. holds it as location of Stephen's cruc. - Archibald Henderson, Palestine. Edin T & T Club 1893. p 6 3-5.
5. Gommam. Lk 24. 7 1/2 mi. fr Jeru. Prob. present El-Kubeikah NW. Jeru. Other claim is for Khumbet Khamara SW. Jeru. Leslie Farmer "We Saw the Holy City" says it's Abu Ghosh. - along Jaffa road. Opposite El-Kubeikah
6. Hezekiah's tunnel. Enter Pool of Siloam - pit 30' x 12'. Byzantine Church stood there. Near was Tower of Siloam. Tunnel known for centuries but about 1900 boys found inscription. 2 Kg 20: 20; 2 Chron 32: 2-4. <sup>200</sup> → 1/2 c. BC. 1/4 mile long. Deep near end - virgin's fountain (so-called because Mary washed X's clothes there).
7. Look for hospice in which to stay.
8. Weiling wall. 50 yds long. 60' high. 1 stone is 16 1/2 x 13' Believed to be only fragment of temple not destroyed by Titus in 70 AD after 6 mos. siege. Titus was Vespasian's son & general of Roman legion in Jeru. inaugurated Jewish war in 66. Titus, only 30 in 70 AD. 60-80000 men.
9. Ch of Holy Sepulchre - "the suffocating trapping of piety" Mont Ch of Holy Cross on Mt St. Helena - in Holy Sep. where Helena (4th c.) supposed to have discovered cross. In 136 AD. Jeru was dedicated to Jupiter Capitolinus, ordered by Hadrian. He hoped to stamp out X'ity. Built Temple of Venus on Golgotha. In Bethlehem he built grove & temple to Adonis. Instead of stamping out, it preserved sites. At Council of Nicaea Bishop Macarius ...

10. Solomon's Quarries. Damascus Gate. Discovered by dog.  
1 Kg. 6:7 - Couldn't hear hammers bec. underneath temple!
11. Dome of The Rock. In 635 there was dispute among Moslems. Some hoped to make Jerus. as much of center as Mecca. Go bet.  
7:30 - 11:30 a.m. <sup>except</sup> <sup>for</sup>. Golden Gate is that thru which X entered on Palm Sunday. Rock of Moriah part of threshing-floor of Araunah the Jebusite which David bought. 1000 sic <sup>250-24</sup> Sol's temple begun in 966 B.C. Destroyed by Nebuch. 586 B.C. Rebuilt 50 yrs later <sup>516</sup> Mohammed rose to heaven from Rock on winged steed. Water on area comes fr. spring 24 mi. away bet Beth. & Hebron.  
Sol's stables. Descend flight of stairs near Mosque of el-Aksa. Present stables later but on site of Sol's.
12. Ascension. Top, or side trail Bethany where Russian ch. is. of Lk 24:50. Hill to N of Olivet called Gilead & identified as such bec. X's + hot Gal in north too far to go fr. X.
13. Museum on Citadel. Palestinian farm implements, furniture, clothes. Only N.T. bldg standing in Jerus. Stone in center of tower as were in X's time.
14. St. Mark's Ch. - Supposed to cover site of Mary, mother of Mk's house. Acts 2, 12. Painting of Virgin by St. Luke. Several old traditions say Luke was a painter. The Aramaic inscription stating this was Mark's house.
15. St. Anne's Church. Museum. Talents, mmi. int.
16. Via Dolorosa. 1. Starts Antonia Palace where condemned. Laid out 1924. Antonia = Parment, Gethatha. In 19:13. Antonia also where P addressed crowd after arrest, Acts 21:40. Ecco Homo Court covers Parment.  
2. Prison. Down street. 3. Turn left (away fr. Dam. gate) - Jesus fell.  
4. Mary fainted (just beyond) Court of Spasm.  
5. Simon took cross. 6. Bernice wiped X's face with headscarf. Bernice - St. Veronica. 7. Jesus fell again.
17. Temple. See 11. Dome built 691 by Abd el Melek. Wall 180' circumference. Go to cavern underneath. Dome somewhat used fr. Moslems think it's center of world.
18. El Aksa Mosque. Stands over draining out of money changers. In SE corner <sup>of area (not mosque)</sup> stairs going to Sol's stables.

## Jerusalem (cont'd)

19. Absalom's Pillar. Not genuine - only 100 BS.
20. Grotto of James. Below Absalom's. Lord's brother. Lived there when Jesus arrested.
21. Tomb of Zechariah. Below 20.
22. Golden Gate. Thru it on Palm Sun. = Gate of Beauty. Turks blocked it up to prevent X entering it at 2<sup>nd</sup> coming as they thought He would come from East.
22. Last Supper. Near Zion Gate. S & E of Temple is city of David. On Ophel. Room couldn't be like one since destruction of 70 AD. House of Caiaphas near. & Malena tel tomb of David here. Part in valley below somewhere. Dormitrian Ch near Last Supper supposedly where Mary fell asleep.
23. Damascus Gate. See Roman gateway arch on left. Hadrian 135.
24. Ch of St. Stephen's convent. Beyond garden tomb. Part place where Stephen stoned. Some say it was in Valley of Gethsemane (Kidon) outside Stephen's gate. But needed to be 2000 cubits from Temple & this was regular stoning place.
25. Ramleh (on road to Tel-Aviv) tel! Abi Arinathaea.
26. Port Bethesda. Double & sheep pool near. sid. [shim] side in middle porch.
27. Roman soldiers played game. Crown or sword + sheep head of dice to see which with prisoner. See stone in Ch. on Pilatus judgment hall. Pavement. Perhaps playing when Jesus came & that's why crowned Him.
28. Solomon's stables Crusader not Sol. But foundation are of Sol's palace.

## Via Dolorosa

Enter St. Stephen's Gate. Place of scourging. Actual pillar in Holy Sepulchre. X prob. came fr. Upper Room on Mt Zion to Pilate thru city. Then at Antonia Tower (1<sup>st</sup> station) He left city & re-entered at Fish Gate. Then left again at Russian Excavation's (Ephraim Gate?). From there you could stand & see Calvary. Everything seems to point to Calvary under Holy Sepulchre. To Holy Sep. "Xus" bel. Isaac sacrificed on Golgotha not Moriah & picture of it in Holy Sep. Also a Syrian Tradition concern: Adam. He said not to bury him till ground opened up of own accord. Body carried around till came to Golgotha - there opened & Adam buried. Adam's name skull from Adam's. When X died blood <sup>of 1<sup>st</sup> Adam</sup> ran down over 1<sup>st</sup> Adam cleansing from sin. Pictures of Adam in garden then of X in Holy Sep. Rock all covered with £3,000,000 worth of gold. X & they ask for donations.

## Church of St. James

In Armenian Quarter just near Upper Room. Where James beheaded, Acts 12. Open country then.

---

Talent. Very large rock. Buzza (2x or 3x) cannon ball. Game of Roman soldier. Crown or sword.

---

Ch of St. Pierre en Gallicantu. Outside Dung Gate.

X imprisoned bet. trial & crucifixion (or Caiaphas' house) & apostles here in Acts 4: 3: 5: 18.

## Easter.

1. Sat. before Palm Sun. At Stone of Unction in Holy Sep. ceremony.
2. Palm Sun. From Bethany. (Before breakfast - sponsored by Y.A.C.A.) 5 p.m. service at Armenian Cathedral of James (where James' head buried - Acts 12). Also service at St Mark's (Home of Mary).
3. Maundy Thurs. Ceremony of feet-washing in Holy Sep. 9 a.m. At 3:15 p.m. same at Armenian Cathedral of St James. Also at St Mark. Also in Upper Room.
4. Good Friday. 6 a.m. Veni Dolores.
5. Sat. 1 p.m. Holy Fire in ch. of Holy Sep. Priest lights fire from tomb & spreads to little candles!
6. Easter - Spend night in Holy Sep. to see various ceremonies.

Note on Cross of X - Upright piece often left in ground. Victim only carried cross piece. Cross not high - just enough for victim's feet to clear ground. Note - soldier able to offer vinegar on a sponge.

Jerusalem

70 Emmons

□ St. Stephen's

Tomb  
Calvary

Jerusalem  
Ghetto

Murder

Galilee

1. Gethsemane
2. Caiaphas
3. Pilate (Anton)
4. Herod (W)
5. Pilate
6. Golgotha

St. of the Prophets

St Paul's Rd.

Suleiman St.

New Gate

Herod's Gate

Antonia

St Anne

Via  
Dolorosa

① ② ③ ④ ⑤ ⑥ ⑦ ⑧ ⑨

St Stephen's

St Catherine's

D-Virgin's Tomb

Gethsemane  
churches

As

MT. OLIV

W. of St. Julian's way

Golden Gate

Highway's Port

St John's

St Mark's

St Peter's Church

St Peter's

Abdouni Pasha  
Martyr's Place  
Tomb of Zachary

K. David Hotel

St. Anne's  
St. Stephen's

Abdouni Silvan

St. Anne's Gate

Highway's Tunnel

Virgin's Fountain





Wall No 3  
 Built by Herod Agrippa  
 45-70 AD.

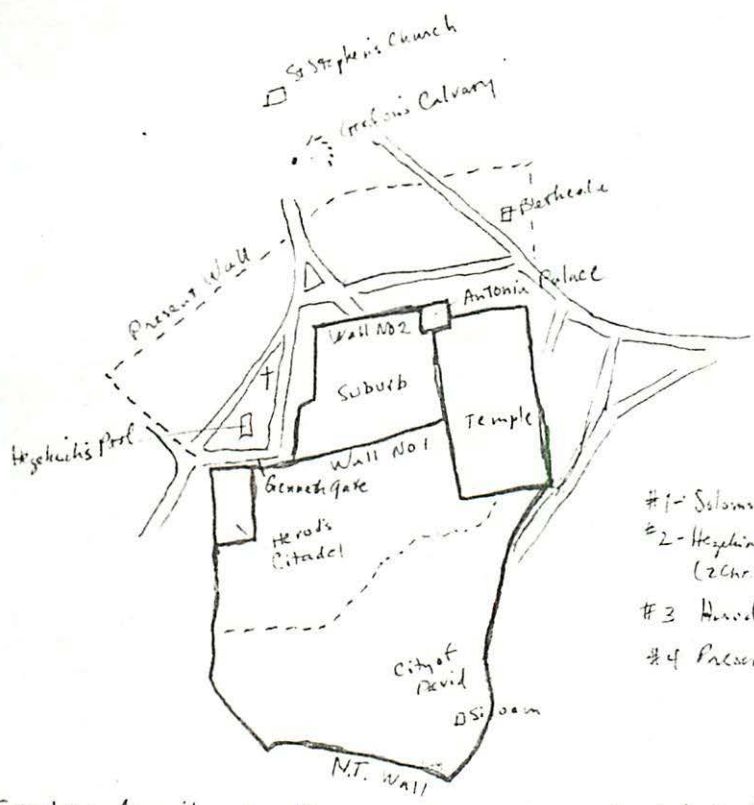

- #1 - Solomon 925 BC
- #2 - Hezekiah - 700 BC (2 Chr 32:5 Matt 23)
- #3 - Herod 41-44 AD
- #4 - Present 1541 AD

Josephus describes 3 walls - 1, 2, 3 on map. Acc to him Romans under Titus had supplies at Hezekiah's Pool ∴ it was outside No 2 wall. No 3 built after crucifixion ∴ No 2 is night. one. Then are traces of Roman gateway from time of Hadrian (135) at Damascus gate, but nothing earlier in present wall. Genneth Gate may be one outside of which X was crucified. Lots of tombs in Jerus. Those at ch of St Stephen may be of same 2<sup>nd</sup> c. cemetery as Garden Tomb. Garden T actually discovered in 1867 by a Greek 1843 garden settled on Calvary altho a German, Otto Thiemer supplied it in 1842. Garden's Calvary on hill called Bezetha. It is no Moriah any more than Scopus is Olivet. "A contour map shows how a ~~not~~ declivity like the land drops into a natural declivity between Moriah & Bezetha." 162 Farmer

# HEROD'S TEMPLE

(W. Sanday & P. Waterhouse)

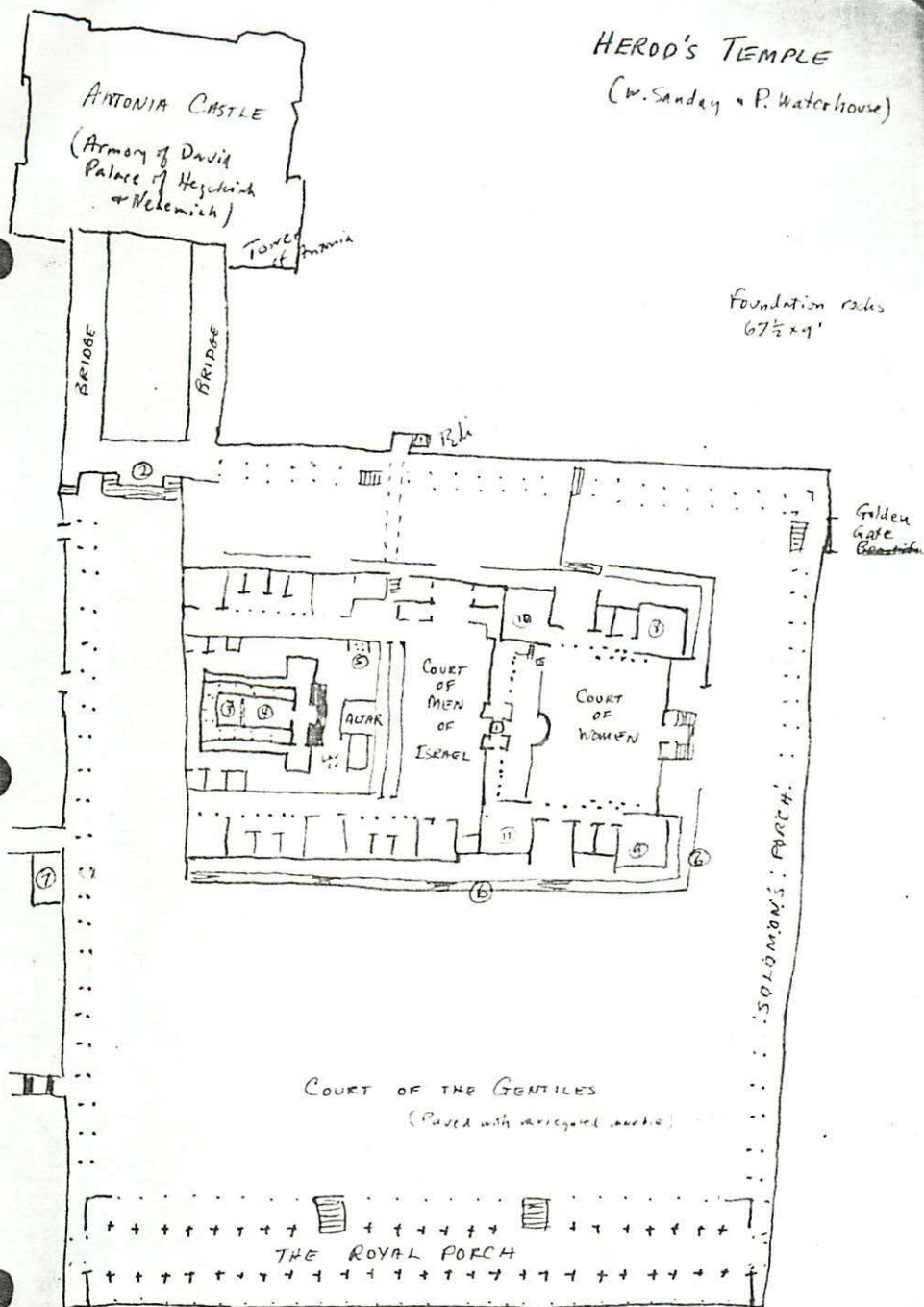

- ① Gate beautiful (Nicanor).
- ② Portico. Prob scene of P's Speech - Acts 21:40
- ③ Holy of Holies
- ④ Sanctuary (Candlestick, Shewbread, Altar of Incense)
- ⑤ Slaughter House

- ⑦ Prob. place where Sanhedrin met.
- ⑧ 63' long courts - wood prepared for offerings.
- ⑨ Nazareth
- ⑩ Lagen washed
- ⑪ Oil wine kept for drink offerings

## Dead Sea

53 mi. long. Av. 9-10 wide. 1290 ft below. 9 soundings have been made 1300 ft. deep in the sea at north end. At S it is only 8-14 ft deep. 24-26% solids in solution in sea. Ocean has 4-6%. East is range of Moab. Mt Arbo on Pisgah is 9 mi. east of upper end. 2643 ft.

Sodom & Gomorrah at S or N end. Gen 19. Deut 29, 32. Amos 4:11 Isa 1:9, 3:9, Jer 23:14; 49:18, 50:40, Zeph 2:9. Lam 4:6 Ezech 16:46. Mt 10:15; 11:24 Mk 6:11 Lk 10:12, 17:29. Rom 9:29, 2Pet 2:6, Jude 7.

Also called Sea of Arabah (Deut 3:11). & East Sea. 3 lbs water yield 1 lb. solid salts.

Engedi. 23 mi. fr. n. end on western shore. Oasis.

## Bethany

Tomb of Lazarus. Be sure to descend.

Spring of Good Samaritan. Ancient rock cistern below it. prove site is very ancient bec. no other water around.

## Caesarea

As large as Ptolemais in X's time. Harbor begun 25 BC. 12 yrs in building.

## Caesarea Philippi

Mt 16 - confession of Peter.

## Bethlehem

on way (near Rachel's Tomb) is Monastery of Elizabeth. (Maybe in B.S.) = Bael Perazim of 2Sam 5:20. Scene of David's victory over Philistines. of Isa 28:21.

Tomb of Rachel - Gen 35:19 of Mt 2:18. Should be in Ram of Gilead of 1Sam 10:2, Jer 21:15 the when Ephraim of Benjamin disappeared. Ephraim of Judah took her tomb of Rachel. (?)

Bethlehem - where Samuel anointed David - 1Sam 16:13  
Clutch one of oldest in world. Don small to prevent horses of

Date fr. 330 AD. (name does). Other parts from 540-50.  
Choir built above place of nativity. Origin spoke of this case  
in 248 - (Antea Column 1, 51).

# Ain Karim

3 mi. W. Jerus. associated with Jc Bap since 6<sup>th</sup> c.  
Zech + Elij (Lk 1:37) supposedly lived here. It is also  
Beth ear of 1 Sam 7. Ch of the Visitation where Mary  
visited Elij. Well under it said to have bubbled up at this  
moment. Ch on hillside on site of reputed dwelling  
of Elij.

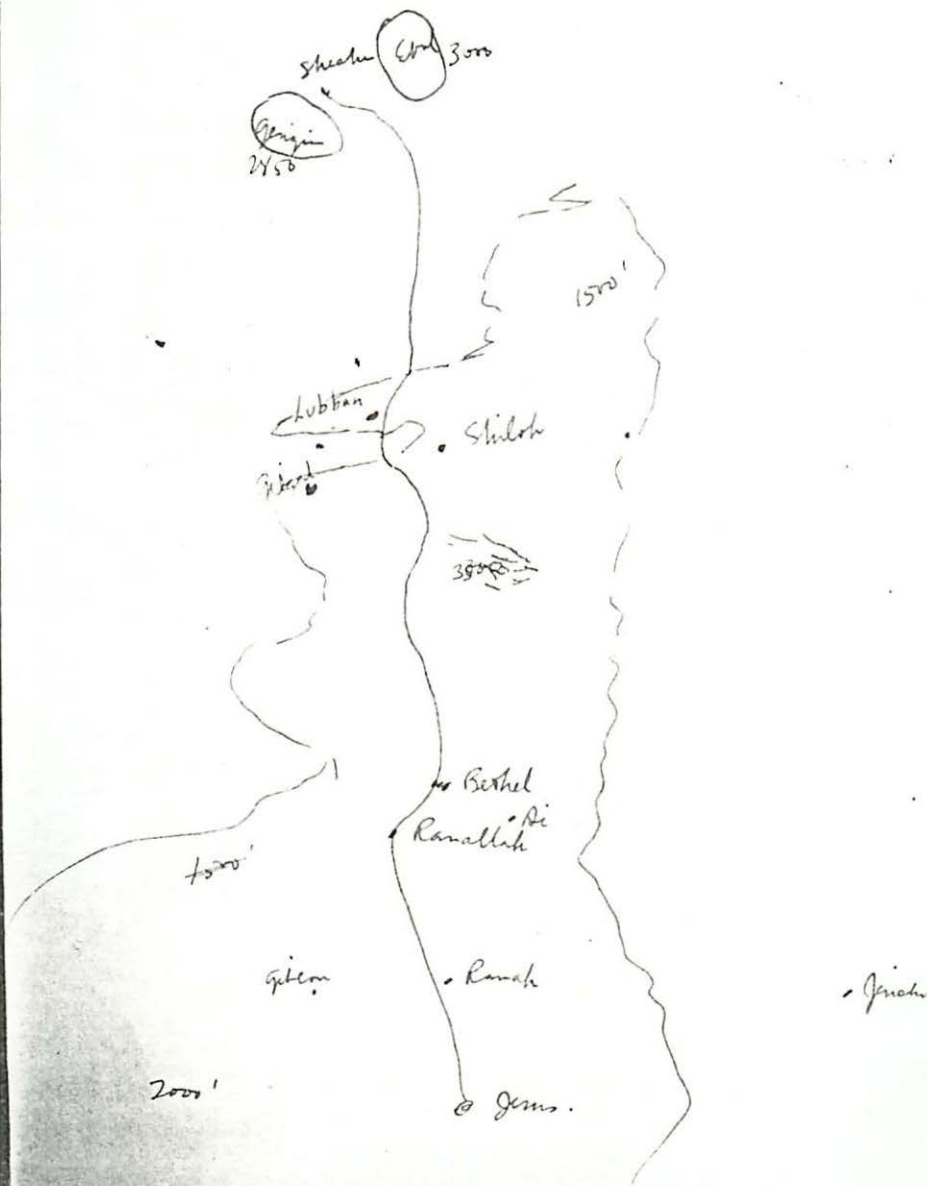

## Samaria

Road X & P took. On left as go is Tell en Naabel  
Mizpah. 2Kg 25:23 - Jaazaniah. At Mizpah an inscrip-  
tion found mentioning him. In Rockefeller Museum in Jerus  
of Jer. 40:8. & 41. Samuel guided people at Mizpah.  
Located at Ramallah. (EOT Beeroth). N of Ramallah  
on right is Bethel. Ai (modern - Et-Tell) 2 mi.  
NE Bethel. Josh 8. Shiloh further on on right -  
there Joshua divided the land & Samuel as child in house of Eli.

Nablus - in valley bet Jeragin on left & Ebal on right.

Jacob's well. <sup>near (place not to be confused)</sup> No ques. it is place of Gn 4. Across a few  
fields is tomb of Joseph under a white Moslem dome. -  
John 24:32 Nablus - Shechem. Where Phillip came Acts 9.

Ahaz's palace.

Well about 70' deep. Woman came there not only for a sinner  
but for. She wanted soft rain water of cistern (of Gph)  
rather than hard limestone water of 'Ain Askar. (cistern)

High Priest of Sam. in Nablus. Only about <sup>240</sup> 100 of them. Trouble  
started over helping rebuild temple when Judah & Benjamin  
returned in 537. cf 2Kg 17.

Sam. Parable in Synagogue in Nablus. Still observe Passover  
on Mt Geragin mch. 17.

Jacob's Field near tomb of Joseph. Also of Judges 9

On Mt Ebal tomb of Askar. Park site of Sychar of  
J 4.

Geragin 2800'. 1254' above level of valley.

